First Presbyterian Church Of Corinth, MS
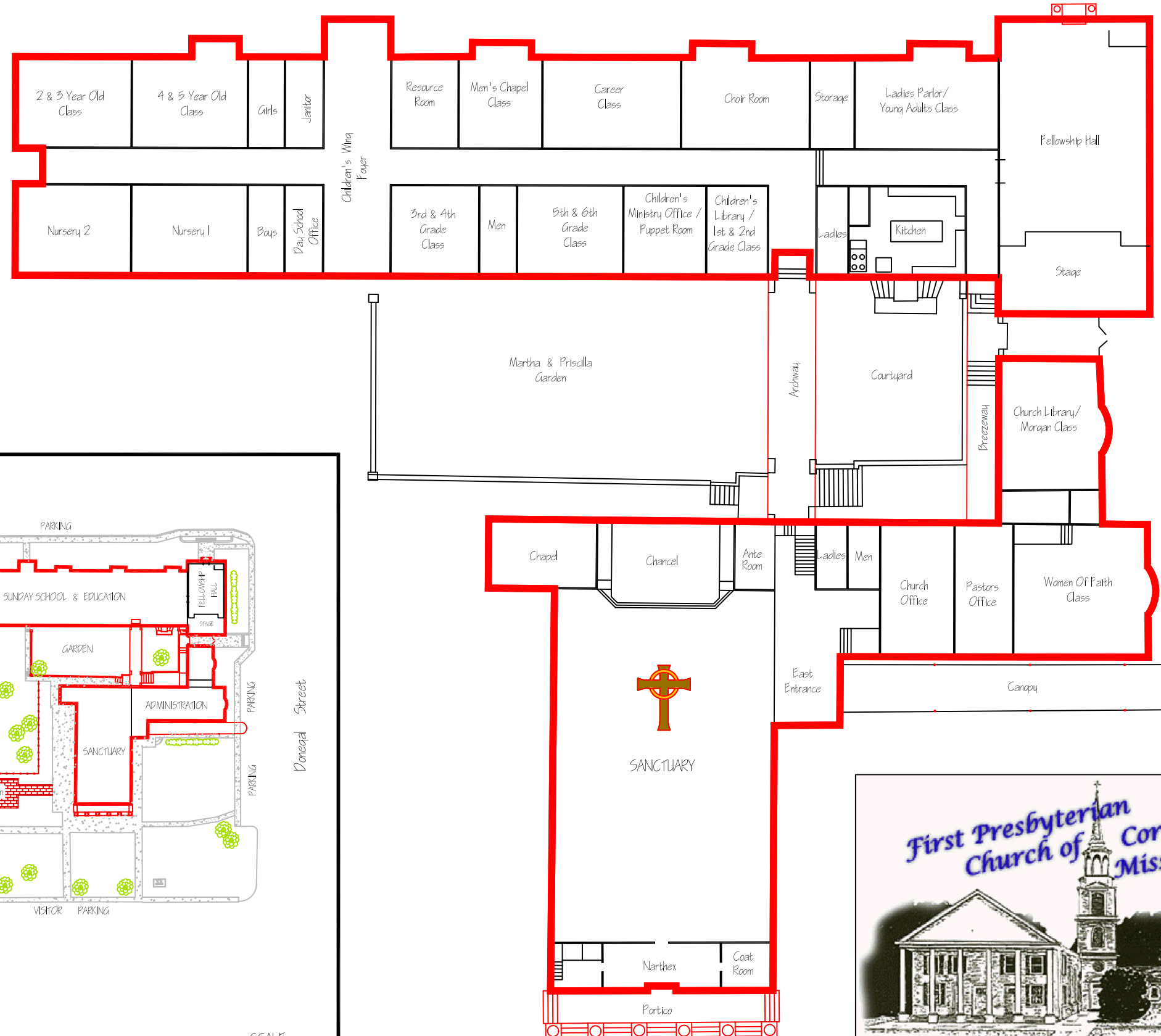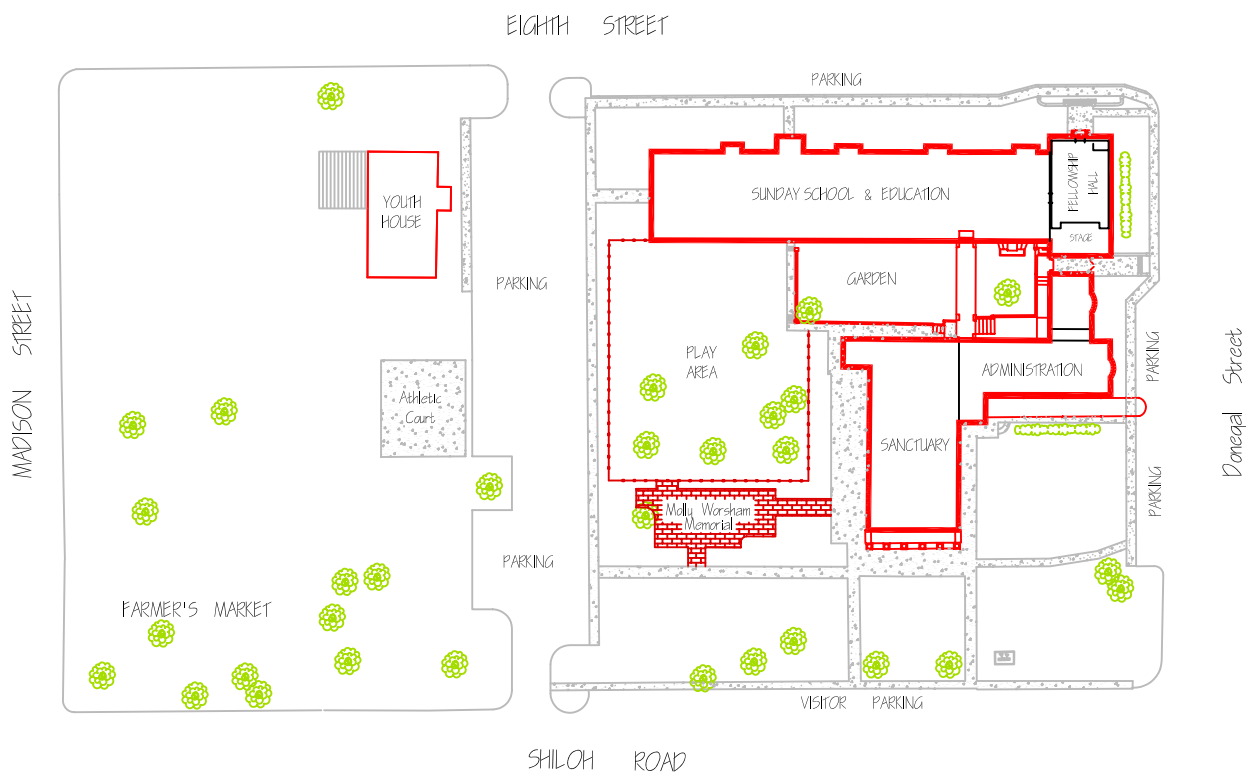
919 Shiloh Road
Corinth, MS 38834
662-286-6638